

# Minimal environmental impact

**bizhub C266/C226 embodies Konica Minolta's commitment to minimising environmental impact through energy efficiency and recycling.**

## Low power consumption

Highly efficient bizhub C266/C226 consumes only 0.5W in sleep mode. It also minimises energy use during normal operation to easily clear the latest Energy Star Program TEC standards. This helps reduce both CO2 emissions and TCO.

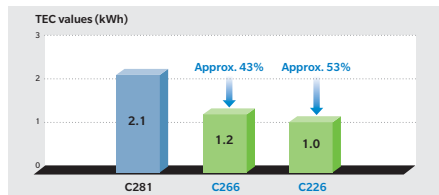

Note: TEC values applied to the International Energy Star Program Version 2.0 (100-volt specification).

## Power saving modes

Simply press and hold the power key to access four power saving modes (Sub Power Off, Low Power Mode, Sleep Mode and ErP Auto Power Off). These modes were previously accessed through separate keys.

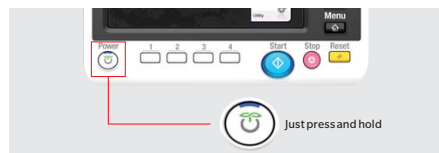

## Eco shortcuts

Encourage the use of eco-friendly features by placing shortcuts to them on the top menu. Eco Copy lowers toner and paper costs. Eco Settings lowers power consumption and Eco Info provides a summary of recent eco-friendly operations.



## Sleep mode

bizhub C266/C226 automatically switches to sleep mode after a user-defined period of inactivity. This mode reduces power consumption to a mere 0.5W by cutting off power to the CPU. When users want to use bizhub C266/C226 again, it switches back to full power in seconds.

# bizhub c266/c226

Copy	Print	Scan	Resolution 600 dpi	A3	SingleScan 30 ipm
USB Print	USB Scan	Mobile Support	Linux Support	Biometric Authentication	IC-Card Authentication
RoHS Compliance	WEEE Compliance	Production at ISO Certified Factories			

[http://www.biz.konicaminolta.com/colour/c266\\_c226/](http://www.biz.konicaminolta.com/colour/c266_c226/)

Product appearance, configuration and/or specifications are subject to change without notice. This product is not available for some countries or regions.

KONICA MINOLTA, the KONICA MINOLTA logo, symbol mark, Giving Shape to Ideas, bizhub, PageScope, INFO-Palette and their respective logos are registered trademarks or trademarks of KONICA MINOLTA, INC. Android is a registered trademark or trademark of Google Inc. in the U.S. and other countries. Windows and PowerPoint are registered trademarks or trademarks of Microsoft Corporation in the U.S. and other countries. AirPrint is a registered trademark or trademark of Apple Inc. in the U.S. and other countries. IOS is a registered trademark or trademark of Cisco in the U.S. and other countries. Mopria is a registered trademark or trademark of Mopria Alliance Inc. NFC is a registered trademark or trademark of the NFC Forum. All other brands and product names are registered trademarks or trademarks of their respective companies or organisations.

### Ecology & Environment

KONICA MINOLTA products are designed with the environment in mind.

- Energy Star
- RoHS Compliance
- WEEE Compliance
- Eco-friendly Toners
- Production at ISO Certified Factories

### Requirements for safe use

- Please read and follow the instruction manual to ensure safe operation.
- Only operate using appropriate power supply and voltage.
- Connecting the earth wire to an inappropriate place may cause explosion or electric shock. Please connect accordingly (Taiwan and the Philippines only).



Adolfo P. Carranza 2456 (CP-1417)  
11 4583-3903 - 11 4582-5309  
info@index.com.ar  
www.index.com.ar



KONICA MINOLTA

# bizhub C266/C226

A3



C266 26 CL PPM 26 BW PPM

C226 22 CL PPM 22 BW PPM

Giving Shape to Ideas

## Colour your business for success.

Brighten the future with bizhub C266/C226. Discover the advantages of colour document production up to A3 size and enjoy a vibrant new edge.



## Full colour up to A3 size

Boost document impact with full-colour output up to A3 size. Documents look more professional when produced in full colour at larger dimensions. It's a sure way to satisfy clients and broaden business horizons.

## High quality and speed

Images are beautiful and text is exceptionally clear thanks to 600 dpi output with separate processing of images and text to optimise every pixel. This class-above quality is delivered at 26/22 ppm for printing and copying (30 ipm for scanning).

## Intuitive multi-touch screen

Operation is simplified by a user-friendly 7-inch multi-touch screen with intuitive user interface and touch gesture operation. It supports mobile connectivity as well, so users can enjoy flexible work styles and higher productivity.



# Multi-touch screen

The 7-inch multi-touch screen presents information with clarity in an intuitive user interface that everyone can understand.

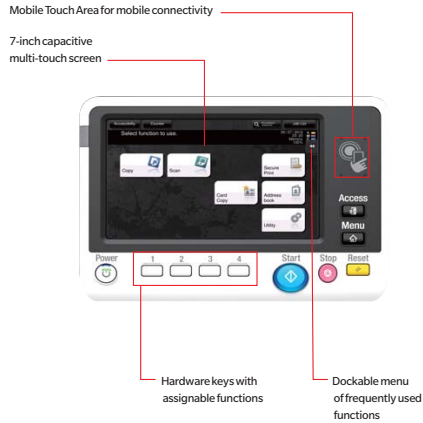

## Touch gesture operation

The same touch gestures used on mobile devices can be used on the touch screen to simplify operation. Tap to select, double tap to activate, flick to scroll, pinch to magnify and more.

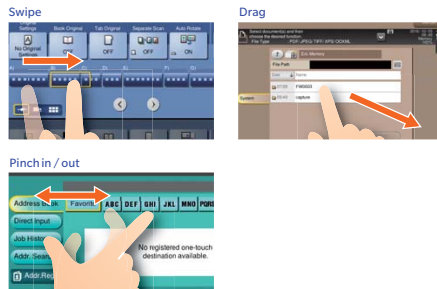

## Widgets

Administrators can easily convey messages to bizhub users by posting text, icons and GIF animations on the touch screen. These widgets are convenient for sharing information about bizhub operation, placing ads for Print-for-Pay customers or improving office communications.

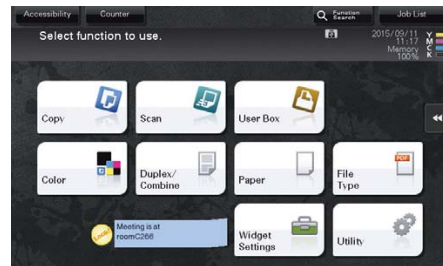

## Scan Preview\*

Scanned paper documents can be previewed on the touch screen before saving or sending. Just flick to scroll through pages, rotate them when desired and delete unnecessary pages until satisfied. Then save or send.

\*bizhub C226 requires optional Upgrade Kit UK-211.



## ID Copy

This feature makes it easy to print the front and back of an ID card on the top and bottom of a single page. For extra easy access, place an ID Copy shortcut button on the top menu.

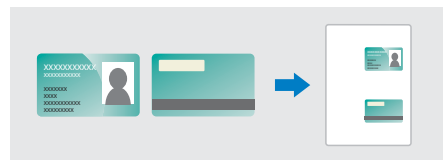

3 bizhub C266/C226

## INFO-Palette

Whether users operate bizhub C266/C226 from its intuitive touch panel, a connected PC or mobile device, the same intuitive user interface is shared to make operation a breeze.



# Mobile connectivity

Enjoy a flexible mobile work style by using iOS, Android and Windows 10 mobile devices to take advantage of printing and other features.



## Mobile printing

Use the latest mobile technologies to connect with bizhub C266/C226, print documents, import scanned data and more from smartphones and tablets.

	iOS	Android	Windows 10 Mobile
AirPrint	○	—	—
PageScope Mobile	○	○	○
Mopria PrintService	—	○	—
Konica Minolta PrintService	—	○	—

## Connect with Android devices

Pair Android mobile devices<sup>\*1</sup> with bizhub C266/C226 by simply holding them close to the Mobile Touch Area on the operation panel. NFC (Near Field Communication) ensures smooth, quick connections. The Mobile Touch Area can also be used to log in, print files, scan documents and import scanned data<sup>\*2</sup>.

## Connect with iOS devices

iOS devices pair using Bluetooth LE (BLE)<sup>\*3</sup> technology. Once paired, they can log in to bizhub C266/C226, print<sup>\*2</sup> files via PageScope Mobile, receive scanned<sup>\*2</sup> documents and more.

\*1 Android OS 4.4 or higher and PageScope Mobile must be installed.  
\*2 Initial setup required for logging in. Wireless LAN environment required for printing and scanning.  
\*3 Optional Device Connection I/F Kit EK-609 is required.

## Wireless LAN\*

Wi-Fi Direct allows computers and mobile devices in your office to wirelessly connect with bizhub C266/C226. This creates a fully independent network that supports BYOD (bring your own device) without additional investment. If your office already uses a wireless corporate LAN, bizhub C266/C226 can easily connect with it instead to offer advantages to everyone in the office.

\*Optional upgrade Kit UK-215 is required. Local Interface Kit EK-608 or EK-609 is also required.



4 bizhub C266/C226

# Streamlined workflow

Smart technology simplifies once-complex operations to streamline document production and save time.

## Hardcopy digitisation

Scanned hardcopies can be saved as a PDF, compact PDF or editable PowerPoint file\*. The files are small with excellent image quality and can be saved in internal memory or mobile devices.

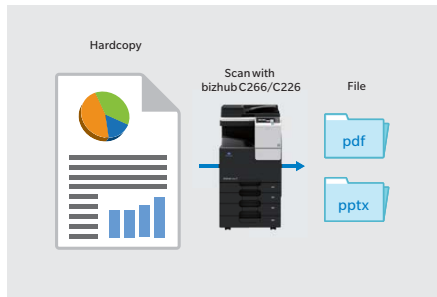

## Multiple carbon copies

In a single operation, users can produce multiple sets of copies containing an "original" from one paper source and "carbon copies" from other paper sources. It's the quick and easy way to create carbon copies.

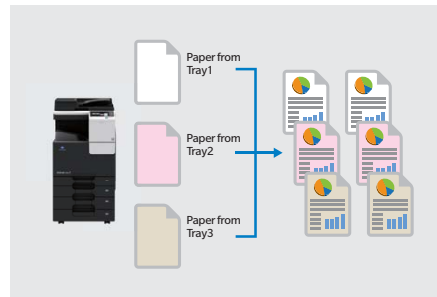

## Stamp function\*

Paper documents can be copied with stamps, watermarks, page numbers, headers, footers and other images. These are digitally added to any part of the page without modifying the original paper documents.

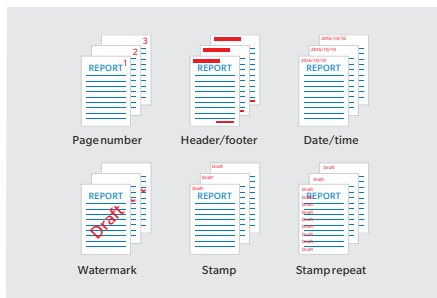

## Repeat function\*

When copying small items like labels and tickets, save paper by repeatedly printing them on the same sheet of paper. Settings provide control over the number of copies per page and margin use.

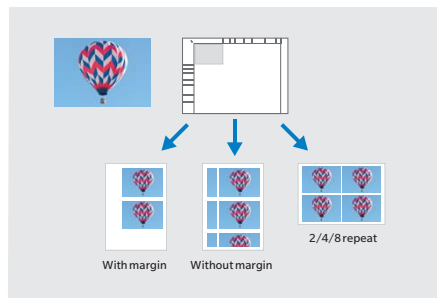

## Banner print\*

Create appealing promotional materials in-house on bizhub C266/226. Simply select the Banner Print feature and select the file to print. Then place the long paper (up to 1,200mm) in the bypass tray with the paper setting guide flipped up. When ready, print away for big, beautiful results.



\*bizhub C226 requires optional Upgrade Kit UK-211.

# Make a positive impression

Bolster the company image by producing vibrant full-colour documents up to A3 size that inspire important clients.

## Full colour up to A3 size

Whether printing, copying or scanning, meet the growing demand from clients and associates for full-colour documents up to A3 size. Make your business look its best with bigger, more beautiful documents that create a lasting impression.



## High quality output

Compare the differences between conventional 600 dpi output and documents produced by bizhub C266/C226. Colours are more natural, gradients are smoother and text is easier to read due to special processing that separately optimises images and text.

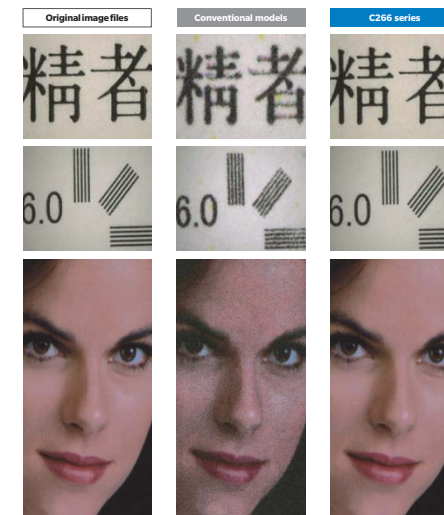

# Solid security

Convenient security features simplify the initial security setup and help prevent unauthorised access in the way that best meets your company's needs.

## Easy authentication

Smooth and efficient password, IC card and biometric (finger vein authentication)\* are supported. Authentication can be handled via external device and login can be performed at the same time.

\*Local Interface Kit EK-608 or EK-609 is required.

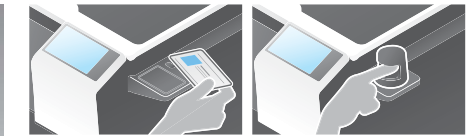

## Quick security setup

The initial security setup is simplified by a "Quick Security" shortcut key on the main menu. Pressing it provides quick access to the most vital security settings (administrator password, password rules, IP filtering, PageScope Web Connection settings and security warning displays).

